

Card Loan Service and International Money Transfer Service in Seven Bank

For customers
who are interested
to avail the
Card Loan Service

Permanent visa is
required for Foreign
Nationals.

For customers who are
interested to use
the Mobile remittance
service but need
help on registration



Please visit or drop
by at any
Seven Bank Branches.

If you want to avail our Card Loan service or register for Mobile remittance service, please prepare the following requirements:

For Seven Bank Account Holders

Seven Bank
ATM Card



Debit Card and Direct
Banking User Card
(Only if you are a Debit Card
Holder)



Required ID's to apply
(For foreign nationals, please
bring current and valid
Residence card)

※ID to be presented must show
valid and current address.

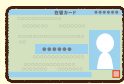

Customers must have
personal smartphone and
a valid E-mail address.

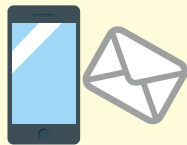

Seven Bank may ask or require applicant for other documents to avail Card Loan Service. For more details, please call our Seven Bank branches.

※Card Loan Services are subject for approval.

(Card Loan Services are available for Permanent Residents only)

※International Money Transfer Service are subject to remittance or transfer fees.

Branch Information

We're here at our branch to gladly assist you on any kind of customer service procedures such as overseas remittances, debit and loan services. Please visit us and feel free to ask any question.

TOKYO

UENO

☎ 0120-199-477

(SERVICE HOURS)
10:00 ~ 18:00

※We are open 7days a week.
(except the 3rd Wed of every month (Dec is open) and 12/31-1/3.)

〒110-0005
4-7-8, Ueno, Taito-ku, Tokyo
(Inside Ameyoko-center bldg 3F)



KANAGAWA

KAWASAKI AZALEA

☎ 0120-023-277

(SERVICE HOURS)
9:00 ~ 17:00

※We are open 7days a week.
(except 12/31-1/3)

〒210-0007
26-2, 2036, Ekimaehonmachi,
Kawasaki-ku, Kawasaki-shi,
Kanagawa
(Inside Kawasaki Azalea)



SAITAMA

KAWAGUCHI

☎ 0120-273-877

(SERVICE HOURS)
10:00 ~ 18:00

※We are open 7days a week.
We will conform to the closing days if Ito Yokado Ario Kawaguchi is closed.

〒332-0033
1-79, Namikimotomachi,
Kawaguchi-shi, Saitama
(Inside Ito Yokado Ario Kawaguchi 1F)



AICHI

NAGOYA/SAKAE

☎ 0120-447-877

(SERVICE HOURS)
10:00 ~ 18:00

※We are open 7days a week. (except 12/31-1/3)

〒460-0008
4-2-29, Sakae, Naka-ku,
Nagoya-shi, Aichi
(Inside AINZ and TULPE Hirokoji branch)

